



PRICE GUIDE: \$815,000.00

Area: 1218 m2

When you just need more room

Modern & centrally located, this stunning home is the one you've been searching for. The feeling you get driving down the wide, tree lined street is breathtaking and one I'm sure you'll never get tired of. This is the one you've been searching for.

The home was originally owned by a builder who ensured that the construction was of the highest order with concrete block and suspended concrete slab being the choice of building materials. You simply can't build this home for this price especially on a large 1218m2 block close to the village.

You really need to come and view this home, it's exceptional value for money and a package that you've been looking for



Anthony Gorman
0417587758

Gorman & Gray

OFFICE



UPPER LEVEL

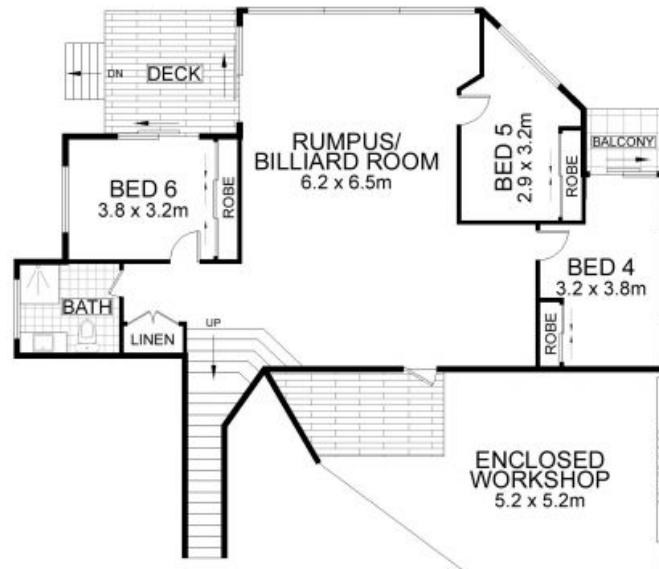

LOWER LEVEL

34 VISTA PARK DR

BUDERIM

INTERNAL AREA :- 330 SQM
 GARAGE & WORKSHOP AREA :- 81 SQM
 EXTERNAL AREA :- 100 SQM
 TOTAL AREA :- 511 SQM

This floor plan is conceptual only. It is provided for illustrative purposes only and should not be relied upon. We make no guarantee as to the accuracy of this plan. All interested parties should make and rely on their own enquiries in determining the accuracy of the information contained in this floor plan.